

WYATT ANDERSON SURVEY
ABSTRACT 4

SOME COUNTY, TEXAS

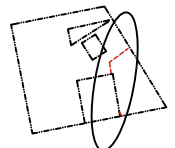

DEED INSET
SCALE 1" = 5,000'

LINE TABLE

50 FEET-WIDE PERMANENT EASEMENT 1

LINE	BEARING	DISTANCE
L1	N 09°36'22" W	312.05'
L2	N 53°51'21" E	602.01'

TEMPORARY WORKSPACE 1

LINE	BEARING	DISTANCE
L3	S 79°08'28" W	50.01'
L4	N 09°36'22" W	360.07'
L5	N 53°51'21" E	649.87'
L6	S 35°00'38" E	50.01'
L7	S 53°51'21" W	617.96'
L8	S 09°36'22" E	328.05'

50 FEET-WIDE PERMANENT EASEMENT 2

LINE	BEARING	DISTANCE
L9	N 33°52'52" W	114.43'

TEMPORARY WORKSPACE 2

LINE	BEARING	DISTANCE
L10	S 77°52'10" W	19.76'
L11	N 09°49'42" W	45.03'
L12	S 33°52'52" E	48.44'

JANE P. CLABAUGH
VOL. 1027, PG. 210
REF. DEED
REMAINDER OF
VOL. 488, PG. 1
FIRST TRACT
CALLED 50 1/4 ACRES
VOL. 76, PG. 151

STATE OF TEXAS
COUNTY OF SOME

I hereby certify that the above and foregoing plat represents
an on the ground survey conducted in this Month of 2010 and is
true and correct to the best of my knowledge.

Original signed and stamped in blue ink.
DATE OF SIGNATURE: July 6, 2010

DONALD R. CROWLEY R.P.L.S. NO. 5210
FOR CROWLEY PIPELINE & LAND SURVEYING, L.L.C.
117 W. ARCHER
JACKSBORO, TEXAS 76458
(940) 567-2234 OFFICE
(940) 567-2155 FAX

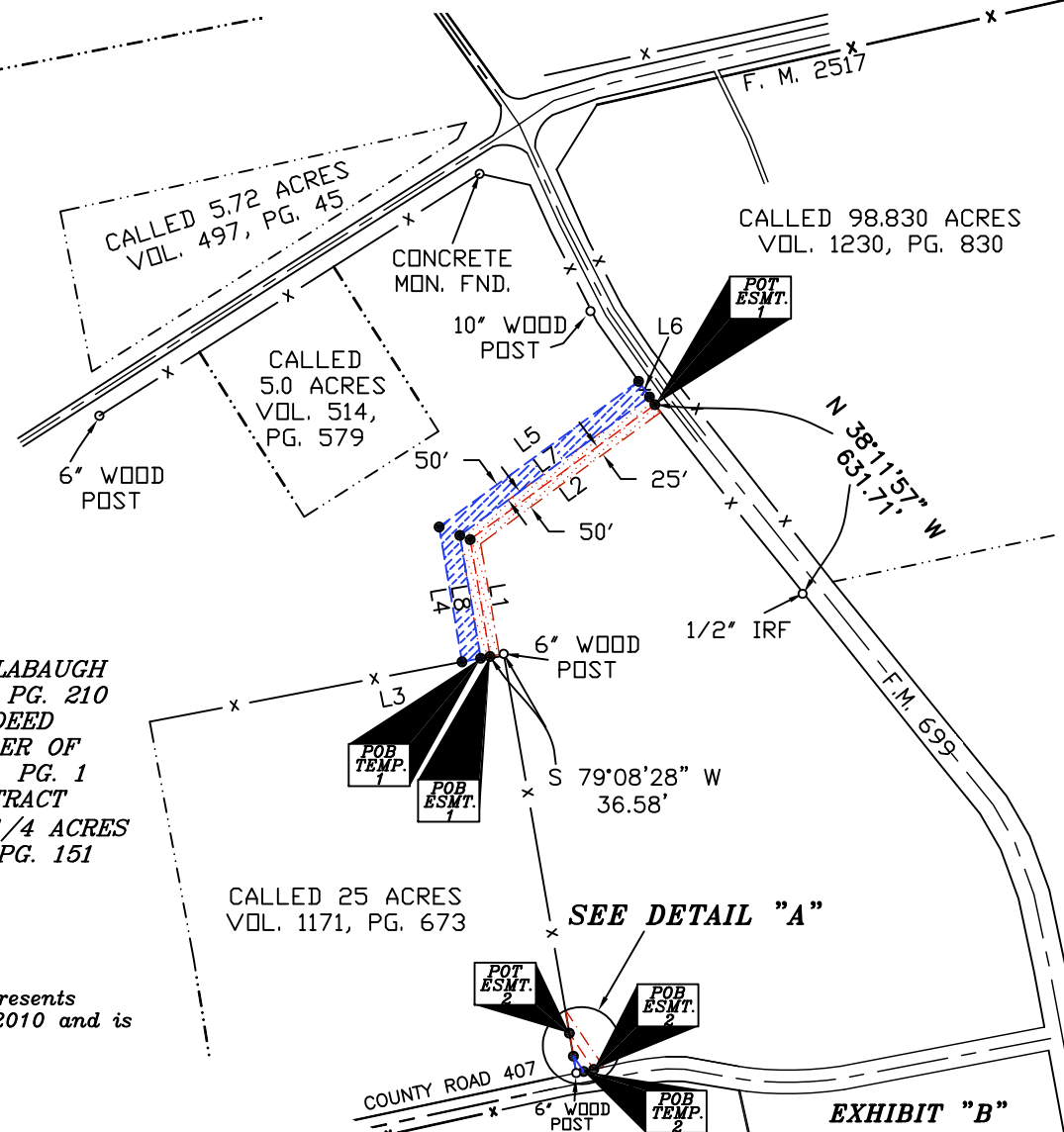

LEGEND

- x — = FENCE LINE
- - - - - = DEED LINE
- - - - - = CENTERLINE OF 50 FEET-WIDE PERMANENT EASEMENT
- [Red Dotted Box] = 50 FEET-WIDE PERMANENT EASEMENT 1
45,722 SQUARE FEET OR 1.05 ACRES
- [Blue Hatched Box] = TEMPORARY WORKSPACE 1
48,899 SQUARE FEET OR 1.12 ACRES
- [Red Dotted Box] = 50 FEET-WIDE PERMANENT EASEMENT 2
5,722 SQUARE FEET OR 0.13 ACRE
- [Blue Hatched Box] = TEMPORARY WORKSPACE 2
445 SQUARE FEET OR 0.01 ACRE

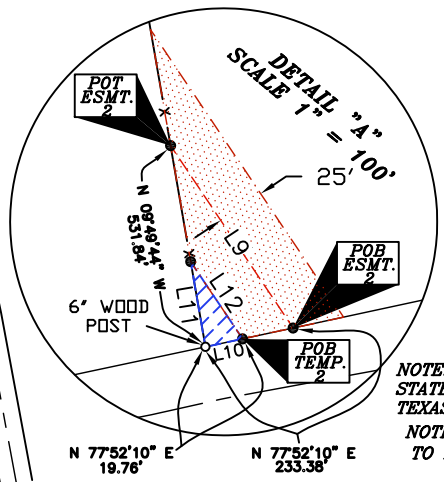

SCALE 1" = 500'

NOTE: BEARINGS ARE BASED ON U. S. STATE PLANE NAD 1983 COORDINATES, TEXAS NORTH CENTRAL ZONE - 4202
NOTE: EDGES OF EASEMENT EXTEND TO AND / OR STOP AT BOUNDARY LINES WHEN APPLICABLE.

DRAWN BY: DK
DATE: July 6, 2010
DWG. NO.: SC.000.000 CLABAUGH RI.dwg
BOOK NO.: FS
TRACT NO.: PN.060.000
PROJECT AFE: 091003
REVISION: #1: 07-23-10

YOUR ENERGY COMPANY

50 FEET-WIDE EASEMENT	51,444 SQ. FT. OR 1.18 ACRES
50 FEET-WIDE TEMPORARY	49,344 SQ. FT. OR 1.13 ACRES

PROJECT: GATHERING LINE
PLAT SHOWING THE CENTERLINE OF TWO 50 FEET-WIDE EASEMENTS AND TWO TEMPORARY WORKSPACES IN THE WYATT ANDERSON SURVEY, ABSTRACT 4, LOCATED IN SOME COUNTY, TEXAS.