

SHELBY COUNTY, TEXAS

J. FORSYTH SURVEY
ABSTRACT 204

ATKINSON
BOOK 844, PAGE 630
REFERENCE DEED
CALLED 32.84 ACRES
VOLUME 431, PAGE 292

ATKINSON
BOOK 844, PAGE 630
REFERENCE DEED
CALLED 32.84 ACRES
VOLUME 431, PAGE 292

S 61°44'04" E
PROPOSED PIPELINE

LAT: 31°44'01.54105"
LON: 93°58'26.77086"

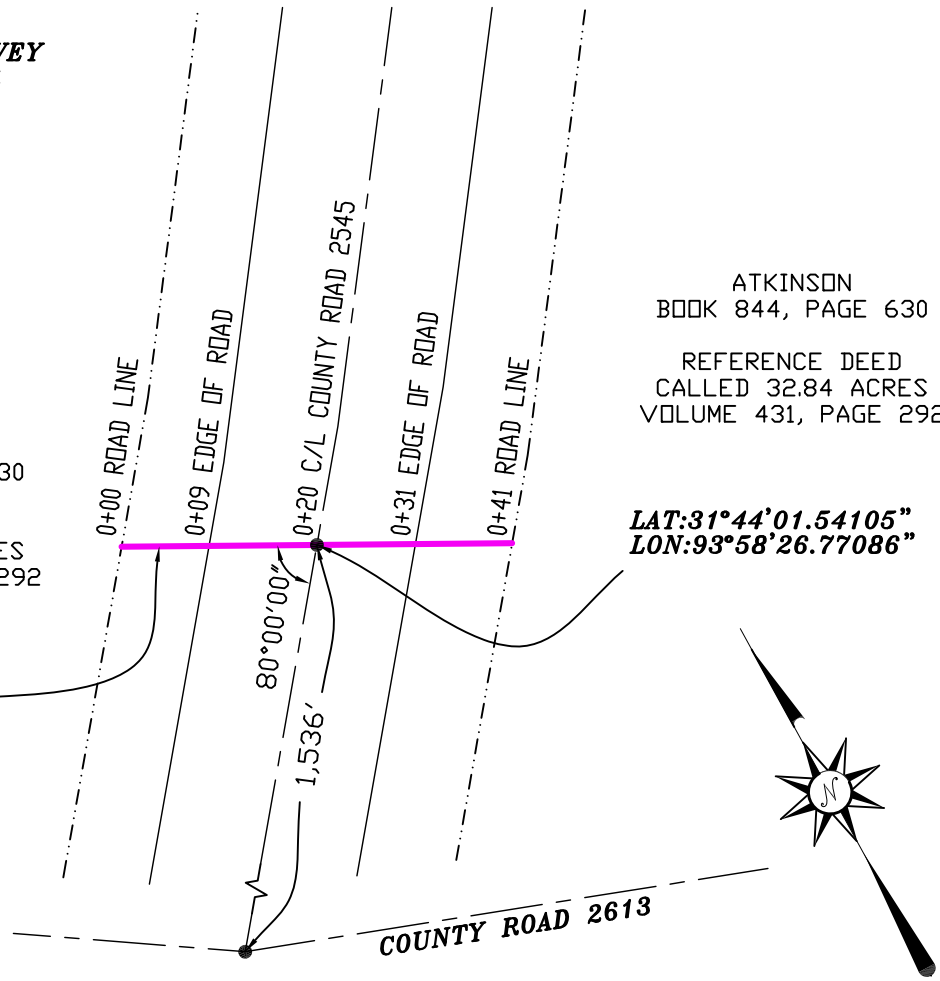

NOTE: COORDINATES LISTED ARE BASED ON
U. S. STATE PLANE NAD 1983 COORDINATES,
TEXAS CENTRAL ZONE - 4203
+/- 3 METERS

COUNTY ROAD 2545

PLAN

SCALE: 1" = 20'

PROFILE

SCALE: HOR. 1" = 20'
VERT. 1" = 20'

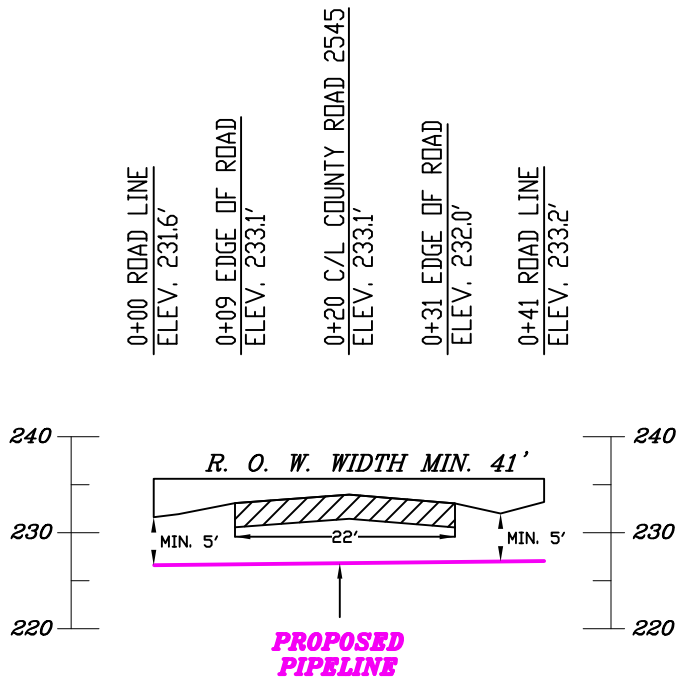

PLAN & PROFILE SHOWING
A GAS PIPELINE CROSSING COUNTY ROAD 2545,
1,536 FEET NORTH OF THE INTERSECTION OF COUNTY ROAD 2545 AND COUNTY ROAD 2613,
IN THE J. FORSYTH SURVEY, ABSTRACT 204, LOCATED IN SHELBY COUNTY, TEXAS.

PROJECT: YOUR PROJECT
TRACT NO.: TRACT 1
PROJECT AFE:

DATE: October 12, 2011
REVISION
DRAWING NO.: PLAN PROFILE.dwg