

SOME COUNTY, TEXAS



SCALE 1" = 400'

LEGEND

o = IRF

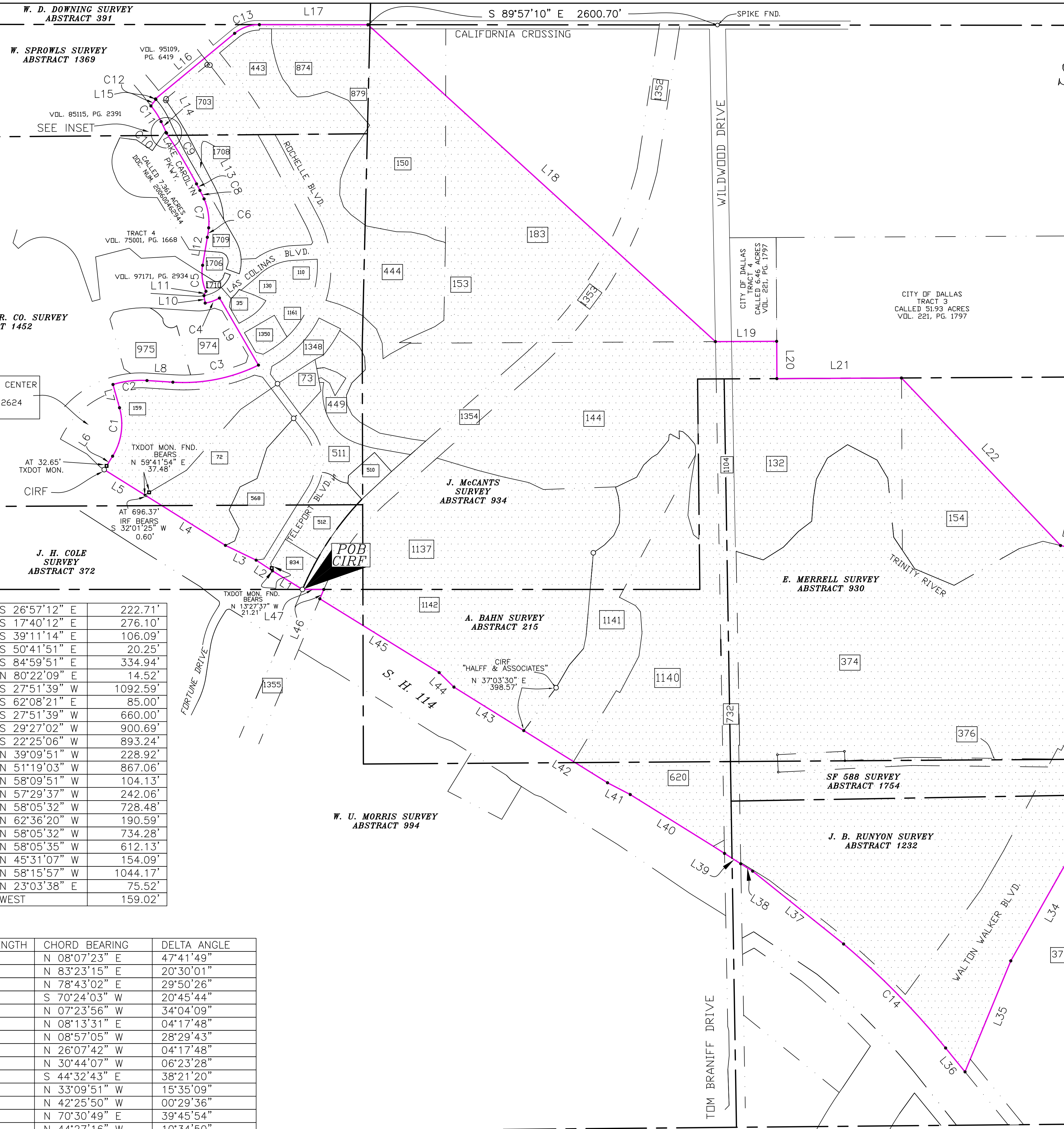
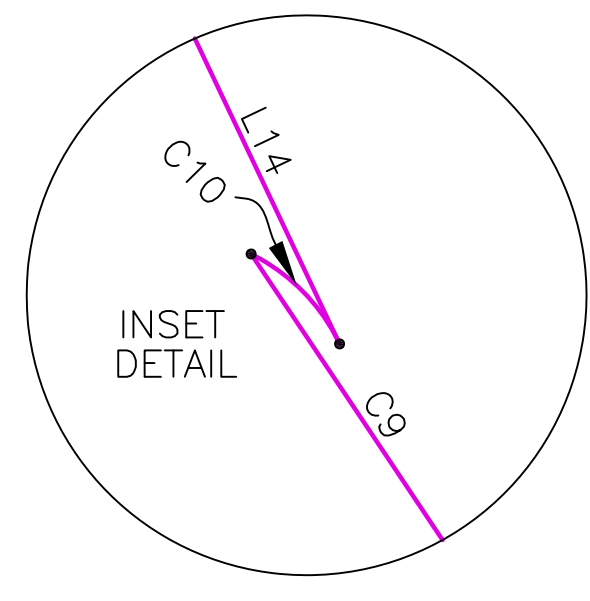

LINE	BEARING	DISTANCE
L1	N 58°12'16" W	262.76'
L2	N 56°44'06" W	145.14'
L3	N 64°21'18" W	253.67'
L4	N 57°58'35" W	707.87'
L5	N 58°02'39" W	355.81'
L6	N 32°00'03" E	118.05'
L7	N 15°43'30" W	179.88'
L8	S 86°21'45" E	192.92'
L9	N 30°09'32" W	577.38'
L10	N 09°13'05" W	56.38'
L11	N 25°14'43" E	35.43'
L12	N 09°38'12" E	209.81'
L13	N 27°32'23" W	54.70'
L14	N 25°22'16" W	95.13'
L15	N 37°24'48" E	61.12'
L16	N 50°24'22" E	765.31'
L17	S 89°57'10" E	808.59'
L18	S 47°38'34" E	3499.92'
L19	N 89°41'47" E	455.65'
L20	S 00°18'13" E	277.70'
L21	N 89°41'55" E	927.36'
L22	S 43°31'36" E	1719.34'
L23	S 76°33'12" E	127.61'
L24	S 36°23'12" E	129.03'

L25	S 26°57'12" E	222.71'
L26	S 17°40'12" E	276.10'
L27	S 39°11'14" E	106.09'
L28	S 50°41'51" E	20.25'
L29	S 84°59'51" E	334.94'
L30	N 80°22'09" E	14.52'
L31	S 27°51'39" W	1092.59'
L32	S 62°08'21" E	85.00'
L33	S 27°51'39" W	660.00'
L34	S 29°27'02" W	900.69'
L35	S 22°25'06" W	893.24'
L36	N 39°09'51" W	228.92'
L37	N 51°19'03" W	867.06'
L38	N 58°09'51" W	104.13'
L39	N 57°29'37" W	242.06'
L40	N 58°05'32" W	728.48'
L41	N 62°36'20" W	190.59'
L42	N 58°05'32" W	734.28'
L43	N 58°05'35" W	612.13'
L44	N 45°31'07" W	154.09'
L45	N 58°15'57" W	1044.17'
L46	N 23°03'38" E	75.52'
L47	WEST	159.02'

CURVE	RADIUS	ARC LENGTH	CHORD LENGTH	CHORD BEARING	DELTA ANGLE
C1	450.00'	374.61'	363.89'	N 08°07'23" E	47°41'49"
C2	716.20'	256.26'	254.89'	N 83°23'15" E	20°30'01"
C3	1261.13'	656.82'	649.42'	N 78°43'02" E	29°50'26"
C4	313.31'	113.53'	112.91'	S 70°24'03" W	20°45'44"
C5	333.75'	198.45'	195.54'	N 07°23'56" W	34°04'09"
C6	945.00'	70.87'	70.85'	N 08°13'31" E	04°17'48"
C7	445.00'	221.31'	219.04'	N 08°57'05" W	28°29'43"
C8	945.00'	70.87'	70.85'	N 26°07'42" W	04°17'48"
C9	3989.25'	444.98'	444.75'	N 30°44'07" W	06°23'28"
C10	10.00'	6.69'	6.57'	S 44°32'43" E	38°21'20"
C11	512.96'	139.54'	139.11'	N 33°09'51" W	15°35'09"
C12	572.96'	4.93'	4.93'	N 42°25'50" W	00°29'36"
C13	286.48'	198.83'	194.86'	N 70°30'49" E	39°45'54"
C14	5879.58'	1085.76'	1084.22'	N 44°27'16" W	10°34'50"

NOTE: BEARINGS ARE BASED ON U. S. STATE PLANE NAD 1983 COORDINATES, TEXAS NORTH CENTRAL ZONE - 4202

SOUTHWEST PREMIER PROPERTIES, L.L.C.
TRACT 1
CALLED 76.305 ACRES
VOL. 98139, PG. 02068

FOR

**GAS UNIT
(FIRST AMENDED)
633.72 ACRES
SOME COUNTY, TEXAS**

YOUR ENERGY COMPANY

DRAWN:	DATE: 01-14-10	CHKD:	
PROJ. ENGR.:		DWG. NO.:	GAS UNIT 633.72.dwg
REVISION:	BY:	DATE:	